

Fred S. & Martha Goodspeed
7 Emile Ave.
Greenville, SC 29611

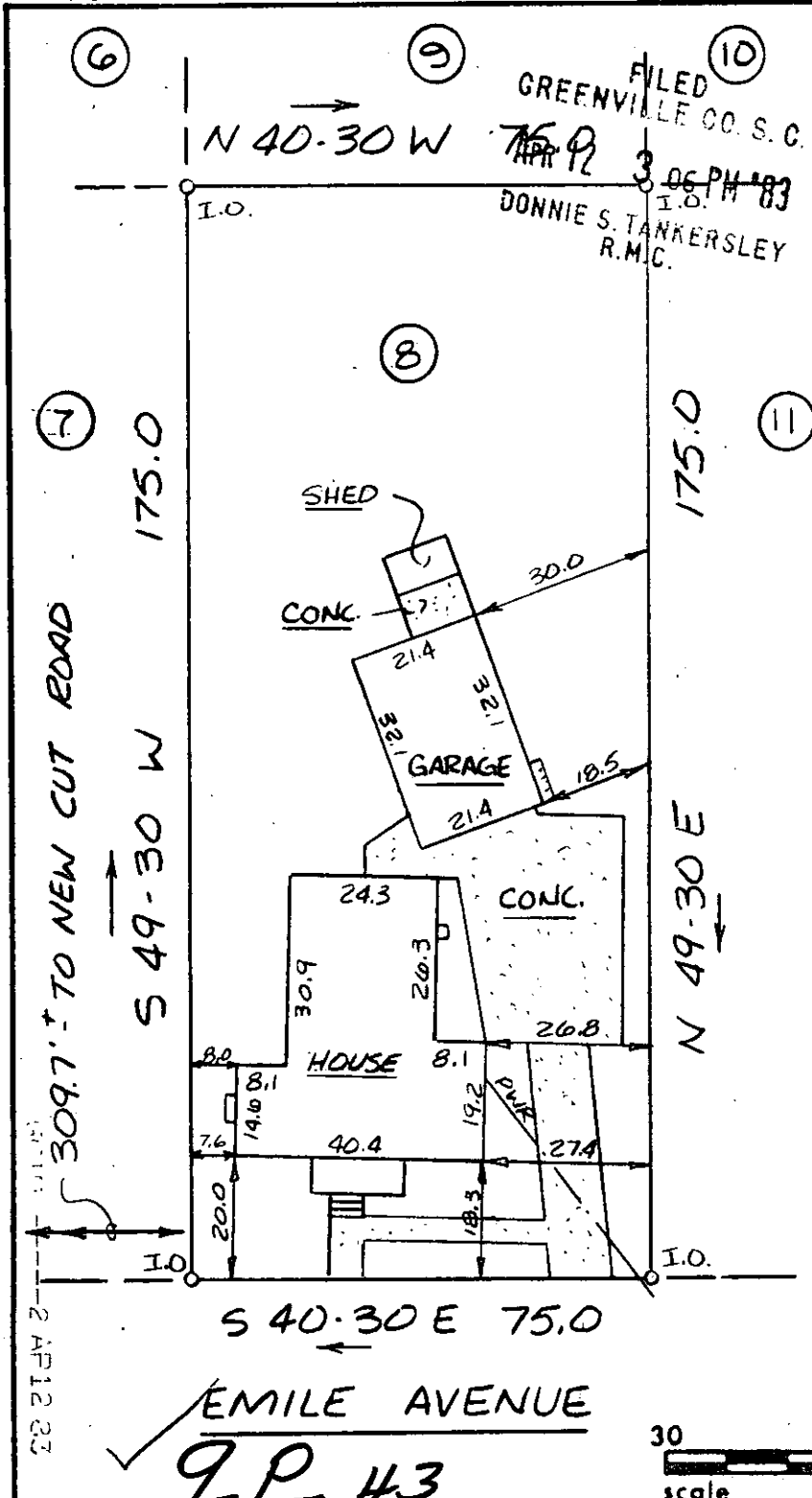

FILED
GREENVILLE CO. S.C.
APR 9 3 06 PM '83
I.O.
DONNIE S. TANKERSLEY
R.M.C.

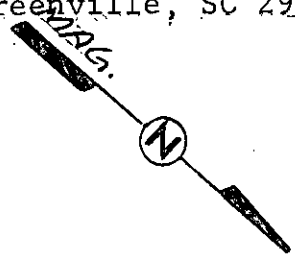

This is to certify that on April 5, 1983, I surveyed the property shown on this plat, known as Lot 8 on the plat of Property of American Bank and Trust Company, recorded in the RMC Office of Greenville County in Plat Book F on page 254, and that the property lines, walls and buildings are as shown hereon; that the building located on said lot does not encroach or project on adjacent streets or property, and that no adjacent walls or or buildings encroach or project on said premises, and that no utility lines cross this property except as shown hereon. This property is not located in a designated flood hazard area.

James R. Freeland
James R. Freeland RLS & PE
4781

28441

APR 12 1983



9-P-43



STATE OF SOUTH CAROLINA
GREENVILLE COUNTY

AMERICAN BANK & TRUST CO.
PROPERTY - LOT 8
PROPERTY OF
FRED S. GOODSPEED &
MARTHA A. GOODSPEED

FREELAND & ASSOCIATES
Engineers • Land Surveyors

GREENVILLE, S.C.

SURVEY D.G.
DRAWN KEG
CHECK TH
SCALE 1" = 30'
DATE APRIL 5, 1983
DWG. NO. 8705